

CHERRY  
(M-13).

# CHERRY

(M-13)

CHERRY  
(M-13)

CHERRY  
(M-13)

CHERRY  
(M-13)

3  
1-3

7  
5-11

16  
14-29

(St. mute)

30 31 32 33 34

(to Cup)

8  
35 36 37 38-45

46 47 48 49 50 51

(open)

8  
52-59 60 61 62 63

4  
64 65 66-69

3  
70-72

8  
73 74-81

CHERRY  
(M-13)

12 (Solo)

13

14 15 16 17 18

19 20 21 22 23

24 25 26 27 28

29 30 31 32 33

34 35 36 37

38 39 40 41 42

43 44 45

20 46-65

TRPT 2

CHERRY

(8/6)

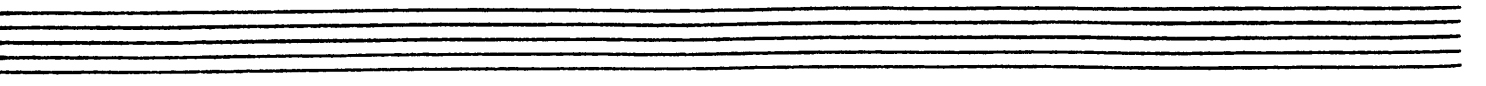
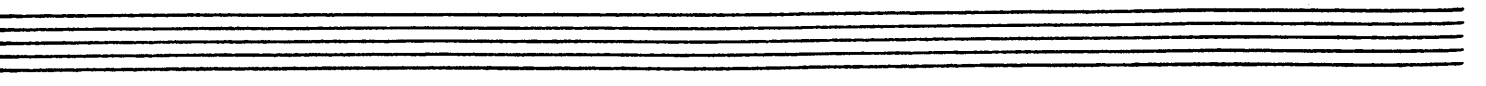
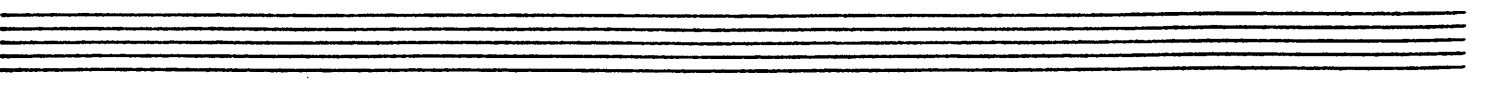
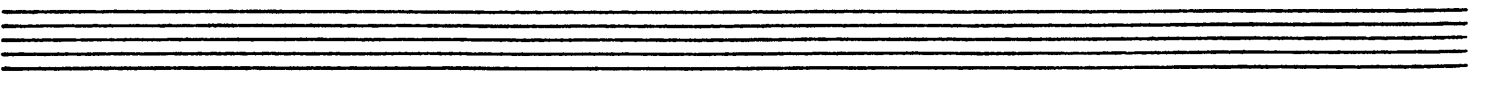
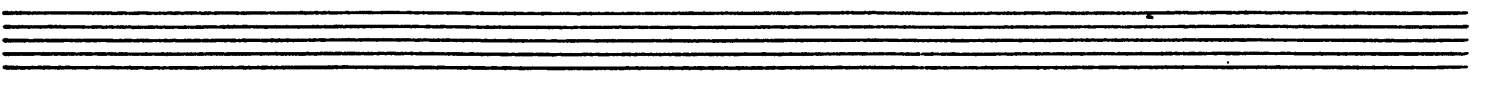
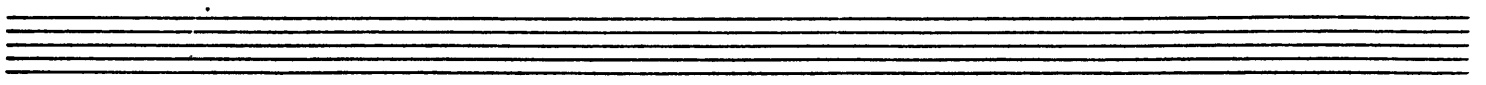
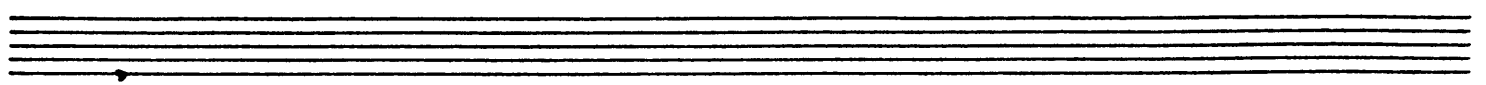
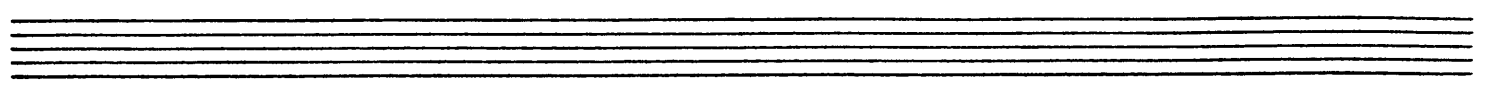
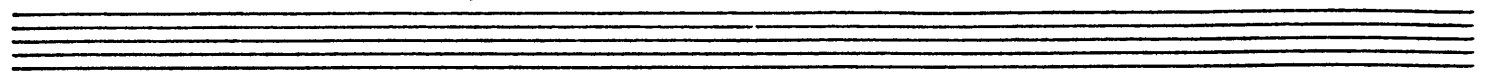

CHERRY  
(M-13)

(st. mute)

START

(cup)

(open)

CHERRY  
(M-13)

CHERRY  
(M-13)

3 7  
1-5 4 5-11

16  
12 13 14-29

(st. mute)

30 31 32 33 34

35 36 37 38-45 8

14 (open)

46-59 60

61 63 65

4 3 7 7 7  
66-69 (4/4) (1/2) 70-72 73

8  
74-81

TROMBONE 2

HARRY JAMES

CHERRY  
(M-13)

3  
1-3

7  
5-11

16  
14-29

(st mute)

30 31 32 33 34

8  
35 36 37 38-45

(Plunger Solo - ad lib.)

46-52 53 54 55 56

WA WA

57 58 59 60

9  
61-69

3  
70-72

7  
73

8  
74-81

CHERRY  
(M-13)

3  
1-3 4 5-11

12 13 14-29  
(St. mute)

30 31 32 34

35 36 37 38-48

49-59 60 (open)

61 62 63 64

65 66-69 70-72

73 74-81

CHERRY  
(M-13)

**S.** 3 (Rim) 7 **Fine**

(8)

(8)

(8)

(8)

(8)

(8)

(8)

(4)

**F.**

"Cherry"  
(M-13)

12/11/44

(No.)

10  
70-79

80 1  
(Eb Arp.)  
81

"Cherry"  
(M-13)

Empty musical staff lines at the bottom of the page.

"Cherry"  
(M-13)

13  
F13

Ab G Ab F7 G7 F7

14 15 16 17

Bb7 F0 Ab

18 19 20 21

Ab G Ab F7 G7 F7 Bb7

22 23 24 25 26

F0 Ab Eb7 Ab C7

27 28 29 30

C7 F7 Bb7

31 32 33 34

Bb7 Eb7 Eb7 Ab

35 36 37 38

G Ab F7 G7 F7 Bb7 F0 Ab

39 40 41 42 43 44

Empty musical staves.